

PINK FLOYD
THE DARK SIDE OF THE MOON

BREATHE

Words by
ROGER WATERS

Music by
ROGER WATERS,
DAVID GILMOUR & RICK WRIGHT

Moderately fast with half time feel ♩ = 126

Em(add9)

*with helicopter
sound effects*

electric guitar

mp with clean tone and phrasing let ring throughout

A

Asus4

A

Em(add9)

Chord symbols: A, A7sus4, A7

TAB: 0 0 | 0 2 2 2 0 2-4 | 3 0 0 0 0 0 (2)

This block contains the first system of musical notation. It features a treble clef staff with a key signature of one sharp (F#) and a common time signature. Above the staff, three measures are marked with chord symbols: A, A7sus4, and A7. Below the staff is a guitar tablature (TAB) line with six strings. The first two measures show open strings (0) on the 1st and 2nd strings. The third measure contains fret numbers: 2 on the 2nd string, 2 on the 3rd string, 2 on the 4th string, and a slide from the 2nd to the 4th fret on the 5th string (2-4). The fourth measure has fret numbers: 3 on the 2nd string, 0 on the 3rd string, 0 on the 4th string, 0 on the 5th string, and 0 on the 6th string. The fifth measure has fret numbers: 0 on the 2nd string, 0 on the 3rd string, 0 on the 4th string, and 0 on the 5th string. The sixth measure has fret numbers: 0 on the 2nd string, 0 on the 3rd string, 0 on the 4th string, and 2 on the 5th string.

electric slide guitar 1

Em(add9)

Em(add9)

mp fade in with volume pedal

with echo

even gliss.

A

TAB: 12 | 12 | 14

TAB: 0 | 0 | 0 2 2 2 2

This block contains the second system of musical notation, specifically for electric slide guitar. It features a treble clef staff with a key signature of one sharp (F#). The first measure is marked with the chord symbol Em(add9) and has a wavy line above it indicating a vibrato effect. The second measure is marked with the chord symbol A and also has a wavy line above it. Performance instructions include *mp* fade in with volume pedal, with echo, and even gliss. Below the staff is a guitar tablature (TAB) line. The first measure has fret numbers 12 on the 2nd and 3rd strings. The second measure has fret numbers 12 on the 2nd and 3rd strings. The third measure has fret numbers 14 on the 2nd and 3rd strings. Below the TAB line is another musical staff with a treble clef and a key signature of one sharp (F#). The first measure has a wavy line above it. The second measure has fret numbers 0 on the 2nd string, 0 on the 3rd string, and 0 on the 4th string. The third measure has fret numbers 0 on the 2nd string, 2 on the 3rd string, 2 on the 4th string, and 2 on the 5th string.

Asus4 A Em(add9)

even gliss.

A Asus4 A slide guitar 2 Em(add9) slide guitar 1

Acoustic guitar 1

Em(add9)

slide guitar 2
Em(add9)

slide guitar 1

even gliss.

TAB staff for slide guitar 2. It shows a treble clef with a key signature of two sharps. The staff contains a double slash //, followed by a 14/12 ratio, and then a 12 fret position with a 10 fret position indicated.

TAB staff for slide guitar 1. It shows a treble clef with a key signature of two sharps. The staff contains fret numbers 12, 12, 0, 11, 10, 0, followed by a double slash //, and then a 12 fret position with a 0 fret position indicated.

A Asus4 A Em(add9)

even gliss.

TAB staff for slide guitar 1. It shows a treble clef with a key signature of two sharps. The staff contains fret numbers 10, 12, followed by a double slash //, and then a 12 fret position with a 12 fret position indicated.

TAB staff for slide guitar 1. It shows a treble clef with a key signature of two sharps. The staff contains fret numbers 0, 2, 2, 2, 2, 2, 3, followed by a double slash //, and then a 0 fret position with a 12 fret position indicated.

slide guitar 1 Δ Asus4 Δ

even gliss.

Cmaj7 Δ Δ Bm7

even gliss.

even gliss.

Breathe, _____

even gliss.

breathe in the air. _____

Asus4

Λ

even gliss.

8va---1

TAB

5 3

even gliss. slide off fingerboard

let ring throughout

TAB

0 0 2 3 2 2 2

Em(add9)

Don't be a - fraid _____ to care. _____

Em7

Λ

Asus4

even gliss.

even gliss.

TAB

0 0 0 2 2 2

A Em(add9)

Leave, _____ but don't _____ leave

even gliss. *even gliss.*

TAB

A Asus4 A Em(add9)

me, _____ Look a - round _____

TAB

Choose your own — ground.

For

even gliss.

even gliss.

long you live, — And high you fly,

And smiles you'll give, — And tears—

even gliss.

— you'll cry. All you touch and all you see is

Fmaj7

TAB

TAB

G D7#9 D7b9 Em7

all your life will ever be! Run,

TAB

TAB

rab- bit, run! —

A A7sus4 A7

8va —

even gliss. even gliss. slide off fingerboard

TAB

Dig that hole, — for- get — the sun. —

Em A A7sus4

8va —

TAB

A Em7

When, — at last, — the work — is

even gliss.

A A7sus4 A7 Em7

done, — Don't sit down, — it's time —

to dig an-oth-er one. For

even gliss. *even gliss.*

TAB

long you live— And high— you fly, — But on - ly if — you ride —

even gliss.

TAB

Fmaj7

the tide. And bal - anced on the big - gest wave,

rake even gliss.

Race to - wards an ear - ly grave.

even gliss.

TIME

Words by
ROGER WATERS

Music by
DAVID GILMOUR, RICK WRIGHT,
NICK MASON & ROGER WATERS

Moderately with half time feel ♩ = 128

Intro
electric guitar 1

N.C.(E) (F#m)

with clocks, alarms, and bells for approximately 40 seconds *mf* with clean tone and echo

(E) (F#m)

(E) (F5)

(F#m) (E) (F5)

(F#m)

(A)

(E)

N.H.

(F5) (F#m)

Tick- ing a- way — the mo- ments that make up a dull — day, —

with semi-distorted tone

2 2 0 2 2 4

Frit - ter and waste — the hours — in an off - hand way. —

P.M. --- |

0 2 2 4

Kick- ing a - round — on a

P.M. --- |

0 2 2 4 (4) 2 (4) 2 2 (8) (4) 0 0

piece of ground_ in your home town._

A

P.M. P.M.

Wait-ing for some - one or some - thing to show you the way._____

E F#m

P.M. P.M. P.M.

Tired of ly - ing in_____ the sun - shine,

Dmaj7

Amaj7 Dmaj7

Stay - ing home — to watch — the rain, And you are young and life —

P.M.

Amaj7

— is long, — And there is time to kill — to - day.

Dmaj7 C#m7

And then one day you find — Ten years have got —

Bm7

— be - hind — you. No one told you when — to run, —

E (F5)

You missed the start - ing gun. —

guitar 2 with distortion

guitar 1

pick scratch with even gliss.

Guitar solo

F#m A

even bends -1/2

guitar 1

mf

E

even release

F#m

8va -

F#m

even release

T
A
B

16 15 15 14 14 | 16 | 14 17 | 17

T
A
B

0 0 0 0 | 2 0 | 2 2 | 4 4 4

8va -

A

gradual bend

T
A
B

17 | 17 16 (16) 14 16 14 | 16

T
A
B

2 (4) (4) | 0 0 | 2 2 | 4 | 2-4 4

Sra - - - - - E

even release *even release* *lay back*

let ring

Sra - - - - - $F\#m$ - - - - - $Dmaj7$

f 3 3

mf *even vibrato bar throughout*

Dmaj7

gradual bend *even release*

3

3

T
A
B

T
A
B

C#m7 *Bm7*

even release

(4) (2) 4 2 4-6 4 6-4

T
A
B

T
A
B

Verse 2

E

2. And you run, —

TAB

2

0

with Fill 1

TAB

F#m

— you run — to catch up — with the sun — but it's sink -

mf

TAB

2

Fill 1

F#m

with vibrato bar

TAB

0 0

2 2

4 4

2 2

ing. —

let ring

Rac - ing a - round — to come up be - hind — you a - gain. —

The

F#m

sun is the same _____ in a rel - a - tive way, _____ but you're old -

TAB: 2 2 | 0 | 2 2 | 2 4 | 2

A A7 A7sus4 A7

- er, _____

let ring

TAB: 0 | 2 3 | 11 (11) | x 12 12 | 12 12 | 10 11

E

Short - er of breath, _____ and one day clos - er to death. _____

TAB: 0 0 0 | 0 0 | 0 0 2 | 0 0 3 | 0 0 3

F#m

TAB 2 2 4 4 4 4 2 0 2 x x 4 4

Dmaj7 Amaj7

Ev - 'ry year is get - ting short - er, Nev - er seem — to find —

with vibrato bar

TAB 0 0 0 0

Dmaj7

— the time. — Plans that ei - ther come — to naught, Or

TAB 0 0 0 0

Amaj7 Dmaj7

half a page of scribbled lines. Hang - ing on in

let ring

C#m

qui - et des - per - a - tion Is the Eng - lish way. ³The

P.M.

Segue to "Breathe (Reprise)"

Bm Bm7 F

time is gone, the song is o - ver. Thought I'd some-thing more to say.

mf

BREATHE (Reprise)

Words by
ROGER WATERS

Music by
ROGER WATERS,
DAVID GILMOUR & RICK WRIGHT

Moderately with half time feel ♩ = 122

Em(add9) Λ

Ah!

let ring

A7 A7sus4 A7 Em(add9)

let ring

A Verse

A7 Em7

Home, —

let ring *let ring* —

Em A Asus4 A

home a - gain _____

even gliss. let ring

Em7 A A7

I like ___ to be ___ here when I can. _____

let ring

Em(add9)

When ___ I come ___ home cold - er and tired, -

A D A/D G/D

It's

let ring *let ring*

TAB (3) 0 10 10 10 10 0 7

E5 G5

good to warm my bones be - side the fire,

TAB 0 0 (0) (0) 0 0 0 0 0 0

A Asus4 A Cmaj7

Far a - way a - cross

let ring

TAB (3) 0

the field, the toll - ing of the i -

Bm7

TAB

ron bell calls the faith - ful to their knees. To

Fmaj7

let ring

let ring

TAB

hear the soft - ly spok - en ma - gic - spell.

G D7#9 D7b9 Bm

Segue to
"The Great Gig in the Sky"

TAB

THE GREAT GIG IN THE SKY

Music by
RICK WRIGHT

Slowly ♩ = 60

Intro
Bm

F F(b5) F F6 F F(b5) F Bb

with piano

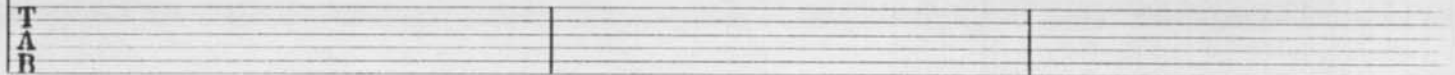

electric
slide guitar

F/A

Gm7

C9

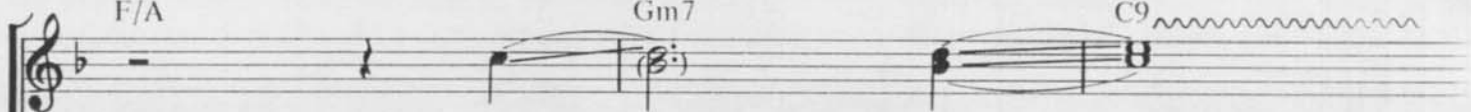

even gliss.

even gliss.

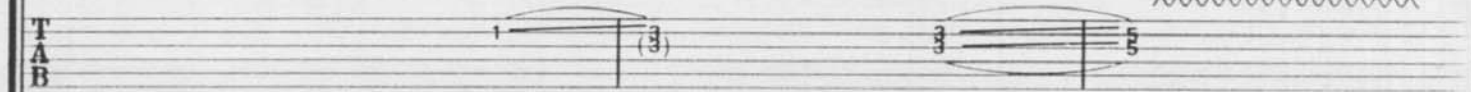

acoustic slide guitar

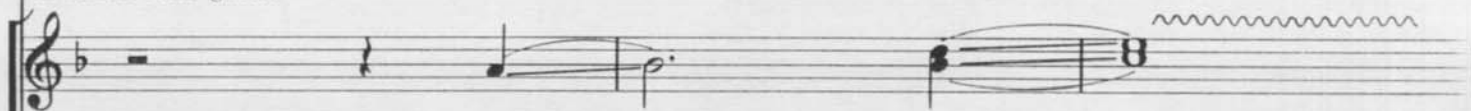

even gliss.

even gliss.

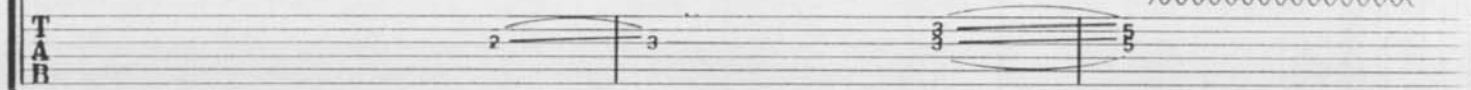

Spoken: "And I am not

Gm7 C9 Fmaj7

even gliss. even gliss. even gliss.

even gliss. even gliss.

frightened of dying; anytime will do, I don't mind.

Why should I be frightened of dying? There's no reason for it; you're got to go sometime."

Bb maj7 Eb maj7 Cm7

even gliss.

Cm7 F7 B \flat maj7 E \flat maj7 B \flat

let ring

TAB 18 10 10 (3) 3 (8) 8 3

even gliss.

TAB 18 10 10 3 (8) 8 3

(Gm7)

Guitars tacet 50 *fade out*

even gliss. *with vocal scat solo*

TAB 3 15

even gliss.

50

TAB (3) (15)

MONEY

Words and Music by
ROGER WATERS

Moderately with shuffle feel (♩ = ♪) ♩ = 124

Intro

electric guitar 1

N.C.

with cash register
sound effects

mf

P.M. - - - - - throughout

with cash register
sound effects

mf

P.M. - - - - - throughout

N.H.

N.H.

Bm7

N.H.

N.H.

guitar 2 (semi-distorted)

mf

guitar 3 (with full tremolo)

mf

Verse 1,2,3

good job with more pay and you're O. _____ K.
 all right, Jack, keep your hands off- a my _____ stack.
 it fair - ly but don't take a slice of my _____ pie.

Mon-
 Mon-
 Mon-

TAB 2 4 4 2 $\frac{2}{3}$ 2 5 2 (0) 5 2 4 4 2 $\frac{2}{3}$ 2 5 2 (0) 5

TAB $\frac{1}{4}$ $\frac{1}{4}$ $\frac{1}{4}$

ey, _____ it's a gas. Grab,
 ey, _____ it's a hit. But don't
 ey, _____ so they say, Is

TAB 2 4 4 2 $\frac{2}{3}$ 2 5 2 (0) 5 2 4 4 2 $\frac{2}{3}$ 2 5 2 (0) 5

TAB $\frac{1}{4}$ $\frac{1}{4}$ $\frac{1}{4}$

that cash with both hands and make a stash. —
 give me that do goo - dy good bull - shit. — I'm in the
 the root of all e - vil to - day. —

New car, cav - i - ar, four - star day - dream,
 high fi - del - i - ty first class trav - 'ling
 But if you ask for a rise it's no sur -

F#m7

To Coda

Em

Bm7

think I'll buy me a foot - ball team.
 set and I think I need a Lear jet.
 prise that they're giv - ing none a -

(Saxophone solo)

*Play on Verse 2 only

N.H.

N.H.

N.H.

Em

1/4 1/4 1/4

TAB

5 4 4 3 2 2 0 3 5 2 5

TAB

B5

3 3

cresc. *dig in*

TAB

3 3

cresc. *dig in*

TAB

Guitar solo 1

lead guitar 1

f with distortion and long delay

with Rhythm figure 1 (4 times)

guitar 3

Rhythm figure 2

8va

rake

Rhythm figure 1

P.M.

even bend

Em

with Rhythm figure 3 (2 times)

hold bend

P.M. P.M.

Rhythm figure 3

P.M. - - - - -

Bm

with Rhythm figure 1 (2 times)

F#7#9

with Rhythm figure 4

end Rhythm figure 2

Rhythm figure 4

P.M. - - - - -

T
A
B

2 4 3 2 (0) | 2 4 3 2 (0)

N.C.

Bm

TAB

10 8 7 | 9 7 6 5 9 | 9 7 9

guitars 2 and 3

TAB

9 7 10 9 | 7 10 9 x 0 7 | 7 10 9 8 6

lead guitar 1

guitar 2

TAB

8 9 | 19 19 19 19 | 19 19 7 7 10 9 8 6

lead guitar 2

slow bend

TAB

7 7 10 9 8 6 | 7 10 9 8 6 | 9 (7)

guitar 2
Bm

with heavy P.M. throughout

with Rhythm figure 2

Guitar solo 2

echo off

partial A.H.

slow bend

Bm

TAB: 7 7 10 9 8 6 | 7 7 10 9 8 6 | 7 7 10 9 8 6

TAB: 0 | 10=12 10 | 10 10 | 12 12 | 1 | (12)10 (12)

F#7#9

TAB: 7 7 10 9 8 6 | 2 4 3 2 | 2 4 3 2

TAB: 12 10 | (0) 10 10 | 10 9=10=11 | (0) 3 |

dig in

N.C. Bm

TAB 4 2 5 4 0 2 0 4 0 3 2 9 9

TAB 2-4 2 0 4 0 2 0 2-4 0 3 2 4 12 12 0

lead guitar 1 Sra - - - - -

with echo

TAB 9 8 9 9 9-11 10 10 12 12 10 12 12 12

TAB 9 8 9 9 7 9 9 9 9

Sva -
Guitar solo 3

with Rhythm figure 1 (4 times)

Sva -

8va - - - - - Em7

with Rhythm figure 3 (2 times)

8va - - - - - Bm

even release

straight eighths

with Rhythm figure 1 (2 times)

8va - - - - -

hold bend
let ring

dig in - -

F#7#9
8va - - - - -

with Rhythm figure 3

N.C.

lead guitar 1

guitar 1

guitars 2 and 3

guitar 2

guitar 3 (with full tremolo)

TAB

TAB

TAB

TAB

D.S. & al Coda

TAB

TAB

TAB

TAB

Coda

way, — a - way,

P.M.

TAB

TAB

TAB

TAB

_____ a - way, _____ a - way, _____ a - way, _____

P.M. $\frac{1}{4}$ P.M. $\frac{1}{4}$ P.M. $\frac{1}{4}$

TAB 2 5 5 2 0 5 | 2 5 5 2 0 5 | 2 5 5 2 0 5

TAB 7 7 7 | 7 7 x 8 | 7 7 8 (9)

_____ a - way, _____ a - way, _____ a -

P.M. $\frac{1}{4}$ P.M. $\frac{1}{4}$ P.M. $\frac{1}{4}$

TAB 2 5 5 2 0 5 | 2 5 5 2 0 5 | 2 5 5 2 0 5

TAB 7 7 8 (9) | 7 7 8 (9) | 7 7 8 (9)

way, _____ Woo! _____ *vocal ad lib simile with background conversation effects*

begin fade

Segue to "Us and Them"

Spoken: "I don't know:
I was drunk at the time."

US AND THEM

Words by
ROGER WATERS

Music by
RICK WRIGHT

Moderately slow $\text{♩} = 70$

Dsus2

Esus2/D

with organ
for approximately
22 seconds

mp let ring throughout

Dm(maj7)

G/D

Dsus2

Saxophone enters

Dsus2

Esus2/D

Dm(maj7)

The second system continues the saxophone melody. The notes are: D4, E4, F#4, G4, A4, B4, C5, B4, A4, G4, F#4, E4, D4, E4, F#4, G4, A4, B4, C5, B4, A4, G4, F#4, E4, D4. The guitar tablature includes: 0, 9, 7, 7, 9, 7, 7, 9, 7, 9, 0, 10, 10, 10, 10, 10, 10, 0, 10, 10, 10, 10, 10, 10.

G/D

The third system continues the saxophone melody. The notes are: D4, E4, F#4, G4, A4, B4, C5, B4, A4, G4, F#4, E4, D4, E4, F#4, G4, A4, B4, C5, B4, A4, G4, F#4, E4, D4. The guitar tablature includes: 0, 7, 8, 7, 7, 8, 7, 8, 0, 0, 7, 8, 7, 7, 8, 7, 8, 0.

Dsus2

The fourth system continues the saxophone melody. The notes are: D4, E4, F#4, G4, A4, B4, C5, B4, A4, G4, F#4, E4, D4, E4, F#4, G4, A4, B4, C5, B4, A4, G4, F#4, E4, D4. The guitar tablature includes: 0, 7, 5, 7, 5, 5, 5, 7, 5, 7, 0, 7, 5, 5, 0, 7, 5, 7, 7, 5, (7).

Dsus2

Esus2/D

1. Us (us, us, us, us, us, us) and them (them, them, them,
 2. Me (me, me, me, me, me, me) and you (you, you, you,

mp

Dm(maj7)

them, them, them, them) And af - ter all — we're on - ly
 you, you, you, you) God on - ly knows — it's not what

I.

G/D

D (A/D) (D)

or - di - nar - y men. — (men, men, men, men, men, men)

A/D

2. G/D

we would choose — to do.

D

A/C#

Bm

"For-ward" he cried — from the

guitar 1

guitar 2

f with semi-distorted tone
Rhythm figure 1
(upstemmed part only)

Bm/A

D/G

C

rear, And the front rank died. — The

end Rhythm figure 1

Bm A D/G

Gen'ral sat— And the lines on the map moved from side— to—

with Rhythm figure 1

TAB 2 2 2 0 3

C guitar 1 Dsus2

side. Black (black, black, black, black, black, black) and

TAB 0 5 7 5 5 0 7 5 7 5 7 5 7

Esus2/D Dm(maj7)

blue (blue, blue, blue, blue, blue, blue, blue) And who knows which is

TAB 0 7 9 7 9 7 9 10 7 7 9 (7) 7 9 9 7 (7) 0 (10) 10 10 10 10 10

G/D

which And who is who. _

TAB 12 13 12 10 10 10 (0) 7 8 7 7 0 7 8 7 8 7 0

Dsus2

Up (up, up, up)

TAB 0 7 5 7 5 5 7 8 9 7 5 7 7 7 5 7 5 7 5 5

Esus2/D

and down (down, down, down, down, down)

TAB 7 7 5 7 5 5 5 7 5 5 7 5 (0) (9) 7 9 7 9 7 9 0 9 7 9 7

Dm(maj7) G/D

and in the end — it's on - ly 'round and 'round ('round, 'round) and

fade in with volume pedal

TAB: 0 10 10 10 10 | 0 10 10 10 10 | 0 7 7 7 7 0

D A/D

'round ('round, 'round, 'round)

guitar 1
guitar 2
f with distortion

TAB: 0 7 7 7 7 0 | 0 7 5 6 7 5 5 0 (5) 6 5 5 | 7 7 5 5 5 5 5 5 5 5

Bm A

"Have - n't you heard? — It's a bat - tle of words," — the

Rhythm figure 2 (upstemmed part only)

TAB: 7/9/2 | 7 7 7 7 | 7 7 7 7 | 7 7 7 7 | 7 7 7 7 | 7 7 7 7 | 7 7 7 7 | 7 7 7 7

D/G C

post - er bear - er _____ cried.

end Rhythm figure 2

TAB

Bm Bm/A

“Lis - ten, _____ son,” _____ said the man _____ with the gun, _____ “There’s

guitar 2

with Rhythm figure 2

TAB

D/G C

room for you _____ in - side.’

(Piano solo) Dsus2 guitar 1 P

TAB

Esus2/D

with Fill 1

Dm(maj7)

G/D

with Fill 2

A/D

Fill 1

mp

TAB staff for Fill 1 with fret numbers: 7 7 | 10 7 | 7 | 4 4 | 7 4 | 4

Fill 2

TAB staff for Fill 2 with fret numbers: 9 9 | 10 10

(Saxophone solo)
Dsus2

Esus2/D

T
A
B

Dm(maj7)

T
A
B

G/D

Dsus2

T
A
B

N.C.

guitar 1

guitar 2

cresc.

guitar 2

Bm

Bm/A

f with Rhythm figure 1

T
A
B

D/G C Bm A

with Rhythm figure 1

Bm Bm/A G C

Dsus2 Esus2/D

Down (down, down, down, down, down, down) and out, (out, out, out,
 With (with, with, with, with, with, with) with - out, out,

Dm(maj7)

out, out, out, out) It can't be helped — but there's — a
 And who'll de - ny — it's what — the

1. G/D

lot of it — a-bout. —

D

even gliss.

The first system of music features a vocal line with the lyrics "lot of it — a-bout. —" and a guitar accompaniment. The guitar part includes a melody with a triplet and a glissando. The tablature below shows the fretting for the guitar part, with a capo on the 2nd fret.

2. G/D

fight-ing's all a - bout. —

The second system continues the piece with the lyrics "fight-ing's all a - bout. —". It features a repeat sign and a triplet in the guitar melody. The tablature shows the corresponding fretting.

D

guitar 1

guitar 2

cresc.

The third system shows two guitar parts, labeled "guitar 1" and "guitar 2". The tablature includes a "cresc." (crescendo) marking and specific fretting for both instruments.

Bm

Bm/A

Out of the way — it's a bus - y day, — I've

Rhythm figure 3 (upstemmed part only)

D/G

C

Bm

got things on my — mind. For want of the price — of

end Rhythm figure 3

let ring

with Rhythm figure 3

Segue to "Breathe (2nd Reprise)"

Bm/A D/G

C

tea and a slice, — The old man — died.

BREATHE (Second Reprise)

Words by
ROGER WATERS

Music by
ROGER WATERS,
DAVID GILMOUR & RICK WRIGHT

Moderately slow with half time feel ♩ = 73

Synthesizer solo

electric guitar

mf *with simulated rotating speaker effect* *let ring*

TAB (5) 6 7 7 5 3 5 4

let ring P.M. - - †

TAB (5) 6 7 7 5 3 5 4

mp *let ring*

TAB (5) 6 7 7 5 3 5 4

let ring P.M. - - † 16

TAB (5) 6 7 7 5 3 5 4

Guitar solo (with unison scat singing)

Dm7 G Dm7

f with auto-wah effect

even release

G Dm7 G

P.M.

N.H.

let ring-|

Dm7 G

P.M.

$\frac{1}{2}$ 1 $\frac{1}{2}$ $\frac{1}{2}$ $\frac{1}{2}$ 1 $\frac{1}{2}$ 1 $\frac{1}{4}$

Dm7 G

P.M. - - - | P.M.

$\frac{1}{4}$ 1

P.M. - - - | P.M.

Dm7 G

pick while bending

T
A
B

18 18 12 12 X 18 X 12 (X) | 18 18 12 12 X 18 X 12 13 13 ^{1/2}

P.M. - - - - | P.M. P.M.

N.H. - - - - |

T
A
B

18 13 18 13 10 18 18 | 12 (18) 12 12 13 15 10 10 11 12

Dm7 G

hold bend

P.M.

T
A
B

13 13 13 13 13 12 12 10 10 ^{1/4} | 10 10 12 12 18 ^{1/4} 12 X X 12 10 ^{1/4}

P.M. - - - - |

T
A
B

10 18 18 12 18 18 | 18 18 18 18 9 9 9 10

Dm7 *hold bend* G (G7sus4) (G7)

P.M.

Dm7 G P.M. - - -

even gliss. P.M. - - -

Dm7 G7

even bend

$\frac{1}{2}$ 1 $\frac{1}{2}$

TAB: 12 (18) 12 12 12 | 12 12 12 12 12 12 12 12 12 12 12 12

(Em)(Dm) (F) (Em) (F) (Em)

TAB: (18) 18 18 12 12 18 18 x x 18 x x 18 | 9 x x 18 9 (x) (x) (x) 18 9 x x

Dm7 (G7)

TAB: 10-12 10 10 12 12 18 | 13 13 13 13 13 13 13 13 13

P.M.

TAB: 5 5 5 9 x 18 x 7 18 18 9 8 | x 3 4 4 x 3 x 3 3 5 7 5

Dm7 G

even releases - - - - -

1 1 1 2 1 2 1 1 1 1

T 13 13 13 13 13 13 13 13 13 13 10 13 13 13 13

A

B

T 5 8 8 x x 5 5 7 5 7 5 (5) | : | x x 4 4 4 5 (7)

A

B

Dm7 G (G7) (G7sus4)

pick while bending

1/4 1/2 1

T 13 13 13 13 x (5) (10) 9 10 11 12 | : | 10 9 9 10 11 12 9 10 11 12 9 10 11

A

B

T (5) x 6 6 5 10 10 10 10 10 // | (5) (5) x x x x x x x x

A

B

Dm7

TAB 12 10 11 12 10 11 12 10 11 12 9 10 11 12 | (12) 18 12 12 x x 18 x 12 x 12 18

8va - - - - - 7

N.H. - - - - - 1

TAB 7 5 6 5 5 x x x x 5 7 6 | 12 5 12 5 7 8 x x

Dm7

let ring

TAB (12) 12 12 10 10 10 (10) | 12 12 18 12 13 13 10 10 12 13

1/4 1/2 1/4

rake

TAB 12 18 12 18 18 x x x 18 x x | 12 12 18 18 14 12 12 12

Dm7 G Bb maj7

hold bend let ring rake

1 13 13 19 13 16 12 18 (18) 10 12 (12) 12 12 * 10 12 12 10 10 13 13 13 (13) 10 12

T
A
B

16 (18) 12 18 10 12

Am Eb maj7 F C7#9 C7b9

Segue to "Brain Damage"

10 10 10 10 10 x(x) 10 12 10 12 11 10 8 8 10 11 10 11 10 10 8 6 6 8

T
A
B

BRAIN DAMAGE

Words and Music by
ROGER WATERS

Moderately fast with half time feel ♩ = 131

Intro

guitars 1 and 2

D

mf

*with clean tone and flanging
with pick and middle finger throughout
let ring throughout*

slide guitar

8va -

p

even gliss.

8va -

even gliss.

D G7/D

The lu - na - tic — is on the grass, —

8va- - - - -

even gliss.

TAB

D

The lu - na - tic — is on the grass, —

8va - - - - -

TAB

G7/D

D

Re - mem - b'ring

8va

even gliss.

TAB

E/D

games And dai - sy chains — and laughs, —

8va

TAB

A7

Got to keep the loon - ies on the path.

TAB

8va

14 15

D Dsus2 D

The lu - na - tic

TAB

8va

7 14

even gliss.

14-16 14 14

G7/D

— is in the hall, —

8va - - - - -

TAB

14-13 13

D G7/D

The lu - na - tics — are in my hall.

8va - - -

even gliss.

20-19

TAB

D

The pa - per holds — their fold-ed

8va -

TAB 19-20 (14) 16-17

E/D A7

fa - ces to the floor, — And ev - 'ry day — the

8va -

TAB 16

E/D A7

pa - per boy — brings more.

D Dsus2

And if the dan

D7 D9 G

— breaks o - pen man - y years too soon, — And

A

C G

if there is no room up - on the hill.

TAB 1 0 0 3 1 (3) 3 2 3 3 3 (2) 3 0 8

G

And if your head ex - plodes with dark,

TAB 0 0 3 3 0 8 3 0 0 0 0 (3)

A7 C

fore - bod - ings, too, I'll see you in the dark

TAB 6 0 2 0 0 2 0 2 2 2 2 3 0 1 0

side of the moon. — Ah,

G Bm7

guitars 1 and 2

guitar 3 (with semi-distorted tone)

Em7 A A7

Ah.

The lu - na - tic is in my head, — (laughter)

D G7/D

guitars 1 and 2

slide guitar

even gliss.

D

The lu - na - tic — is in my head..

TAB: 0 0 0 1 0 | 0 3 2 2 0 | 0 3 2 2 0

8va- 7

TAB: 19

G7/D

D

You raise — the blade, --

TAB: 0 0 0 1 0 | 0 0 0 1 0 | 0 3 2 2 0

8va

even gliss.

TAB: 19-20 19 | 19-20

E/D

You make — the change, —

8va - - - - -

even gliss.

A7

D

You re - ar - range — me till I'm sane. —

8va - - - - -

(15)

(14)

Dsus2

D

You lock the door, — And

guitar 1

guitars 1 and 2

TAB

8va 7

8va — — —

TAB

16-17

E/D

A7

throw a - way — the key. — There's some-one in my

TAB

16

head, but it's not me.

D Dsus2

And if the cloud

D7 D9 G

— bursts thun - der in — your ear, —

A

C G

You shout_ and no - one seems to hear._

And if the band_ you're in_ starts

The second system continues the vocal line with the lyrics "And if the band_ you're in_ starts". The piano accompaniment continues with a similar melodic pattern. The guitar tablature includes fret numbers 3, 0, 0, 0, 0, 0, 0, 0, 0, 0, 0, 0.

A A7 A C

play - in' dif-frent tunes,_ I'll see you on the dark_

side of the moon. Ah,

Ah, Ah.

E/D A7

D Dsus2 D

E/D A7

D Dsus2 Segue to "Eclipse"

ECLIPSE

Words and Music by
ROGER WATERS

Moderately fast with half time feel ♩ = 130

electric guitar 1

mf with clean tone, flanging, and chorus

let ring throughout

electric guitar 2

mf with clean tone, flanging, and chorus

let ring throughout

Bb maj7 *Bb* maj7^b5 A A7

D D/C

All that you touch, And all that you

B♭maj7 B♭maj7b5

see, All that you taste,

A7

All you feel, And all that you

Rhythm figure 1

D/C

love, And all that you hate, —

B♭ maj7 B♭ maj7♭5 A7

All you dis - trust, — All you save,

D

And all that you give, — And

electric guitar 3
mf with semi-distorted tone

with Rhythm figure 1

D/C B♭maj7

all that you deal, — And all that you buy, —

TAB 0 9 9 9 | 9 (6)

TAB 10 11 10 | 10 10 11 | 13 15 0

B♭maj7b5 A7

— beg, bor-row or steal. And

TAB 5 7 7 ^{1/2} | 7 / 0 0 | 0

TAB 0 15 15 0 15 | 14 14 0 | 0 14 0

D D/C

all you cre - ate, — And all you de - stroy, —

guitars 1 and 3

mp

5 5 7 9 9 9

12 11 10 10 10 11 10 11 10

B♭maj7 B♭maj7♭5

— And all that you do, — And

(b♭)

0 (6) 5 7 7 1/2

10 10 11 13 15 0 15 (15) (15) 0

A7

D

all that you say. And all that you eat.—

guitar 3

(guitar 1 continues simile)

D/C

— And ev - 'ry one you meet, And

B♭maj7 B♭maj7♭5 A7

all that you slight, — And ev - 'ry one you fight.

T 1 3 0 9 (9) 9 9 2 0 2 0
A 1 3 0 9 (9) 9 9 2 0 2 0
B 1 3 0 9 (9) 9 9 2 0 2 0

T (9) (9) 0 15 14 2 0 2 0
A (9) (9) 0 15 14 2 0 2 0
B (9) (9) 0 15 14 2 0 2 0

D

And all that — is now, And

T 0 2 2 0 0 11 10 7 0 11
A 0 2 2 0 0 11 10 7 0 11
B 0 2 2 0 0 11 10 7 0 11

with Rhythm figure 1

T 12 14 14 0 14 12 11 10 10 10 11
A 12 14 14 0 14 12 11 10 10 10 11
B 12 14 14 0 14 12 11 10 10 10 11

D/C B \flat maj7

all that— is gone, And all that's to come,

B \flat maj7 \flat 5 A7

— And ev - 'ry thing— un - der the—

D D/C

sun is in — tune, But the sun is e -

Bb maj7 Bb maj7b5 D

clipsed by the moon. — with heartbeat effects

ritard.
